SANDWICHBOARD: **SCROOGE:** "I don't have time for nonsense!"

238 239 240

Come and buy a tick - et to the show.

241 242

Life - 'll pass you by in just a while, Sir,

(LAMPLIGHTER falls)

243 244 245 246

and it may be lat - er than you know!

247 **LAMPLIGHTER:** **SCROOGE:** "That's your problem, not mine."

248 249

Help a work - in' fel - low reach the light, Sir?

OPT. WOMAN'S LYRIC: → Would you kind - ly help us reach the light, Sir?

SCROOGE: "Then it's the workhouse for you, isn't it?"

250 251 252

Oth - er - wise I'm sure to get the sack!

SCROOGE: "Good evening."

253 254 255

Ought - a take the time for do - in' right, Sir! You'll be sor - ry,

256 257 258

sir, when you look back!

259 **BLIND HAG:** **SCROOGE:** "Devil take you, old woman. I have nothing for you."

260 261 262 263

Spare a coin for some - one who is blind, Sir?

(BLIND HAG:) **SCROOGE:** "Release my arm. Let go of me, woman!"

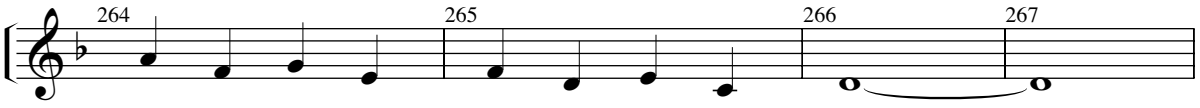

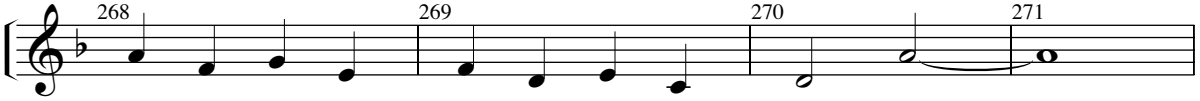

Ritard

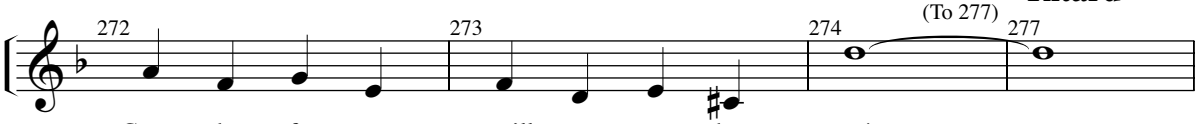

"Look to yourself! Look to yourself, before it's too late!"

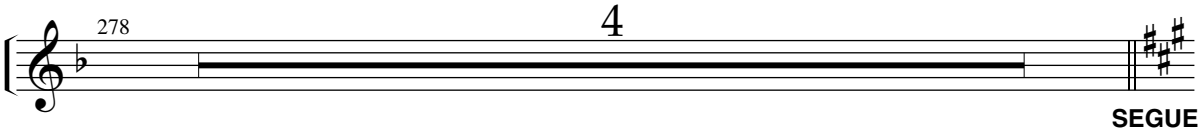

SEGUE

282 *Part 5* **Lento**

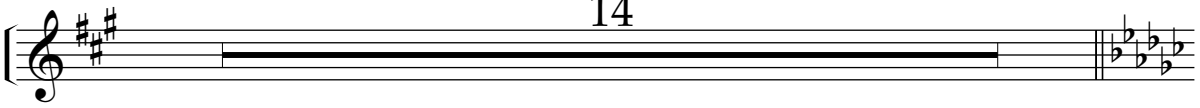

296 **Più Mosso In 2**

GRACE SMYTHE:

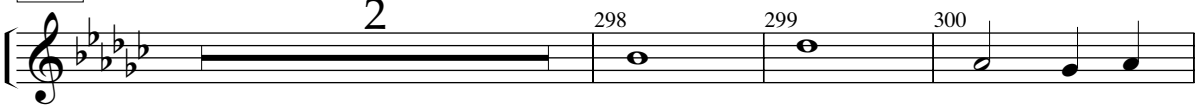

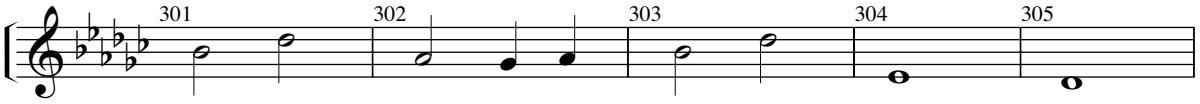

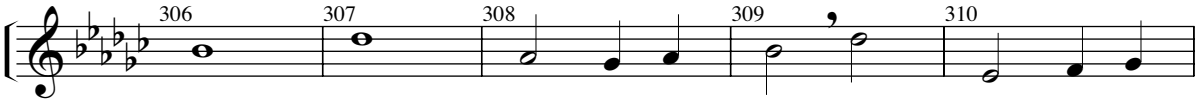
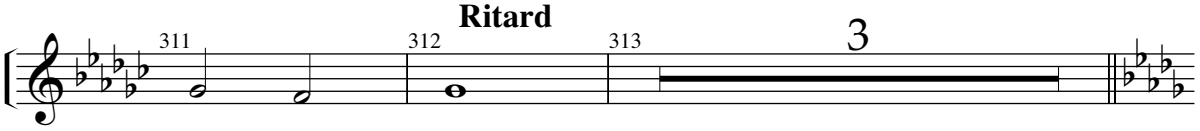
Ritard